

District Disability Rehabilitation Centre

(A Project under Gramin Punarvas Yojana Govt. of India Ministry of Social Justice & Empowerment)

जिल्हा अपंग पुनर्वसन केंद्र

(सामाजिक न्याय व अधिकारिता मंत्रालय, भारत सरकार द्वारा नियुक्त
डॉ. विठ्ठलराव विखे पाटील फाउंडेशन द्वारा कार्यान्वित)

Annual Report 2020 - 2021

+91 8554 990 233 / +91 9022 147 060

+91 241 277 7906, Extn.: 115

ddrcnagar@vims.edu.in

www.ddrcnagar.in

INDEX

Sr. No.	Particular	Page No.
1	Vision & Mission of DDRC	01
2	District Management Committee	02
3	Local Management Committee	03
4	From Directors Desk	04
5	Organogram	05
6	Departments	06
7	Services 1. Physiotherapy 2. Orthotics and Prosthetics 3. Speech therapy 4. Audiometry 5. Counseling 6. Skill development Training	08
8	Support Services	09
9	Infrastructure (Area, Equipment's)	10
10	Beneficiaries	16
11	Distribution of Aids and Appliances	18
12	Days Celebrated & Events Organized by DDRC Ahmednagar	20
14	Future Plans	21
15	News of DDRC Ahmednagar	22
16	Website	23

VISION

To build an inclusive society in which equal opportunities are provided for the growth and development of person with disabilities so that they can lead productive, safe and dignified lives.

MISSION

To empower person with disabilities through its various Acts / Institutions / Organization and Schemes for rehabilitation and to create an enabling environments that provides such person with equal opportunities, protection of their rights and enables them to participate as independent and productive members of society.



DISTRICT MANAGEMENT COMMITTEE

अ. क्र.	नियुक्त केलेले अधिकारी व अशासकीय सदस्य	पद
1	जिल्हाधिकारी	अध्यक्ष
2	मुख्य कार्यकारी अधिकारी, जिल्हापरिषद, अहमदनगर	उपाध्यक्ष
3	अ) जिल्हा शल्य चिकित्सक, अहमदनगर. ब) शिक्षणाधिकारी, जिल्हापरिषद, अहमदनगर. क) प्रकल्प संचालक, जिल्हा ग्रामीण विकास यंत्रणा, अहमदनगर. ड) सहायक संचालक, कौशल्य रोजगार विकास व उद्योजकता मार्गदर्शन केंद्र, अहमदनगर.	सदस्य सदस्य सदस्य सदस्य
4	जिल्हा आरोग्य अधिकारी, अहमदनगर.	सदस्य
5	महानगरपालिका यांचे प्रतिनिधी, अहमदनगर.	सदस्य
6	स्वयंसेवी अशासकीय अपंग संस्थांचे पाच प्रतिनिधी (प्रत्येक अपंग प्रवर्गातील उदा: मूकबधिर, अंध, अस्थिव्यंग व मतिमंद) १) श्री. प्रशांत कारभारी ढाकणे, मु.पो. हातगांव, तालुका शेवगाव, जिल्हा अहमदनगर. २) श्री. कोंडीराम माळशिकारे तरवडी, तालुका नेवासा, जिल्हा अहमदनगर. ३) डॉ. शंकर शेळके, प्रेमदान चौक, अहमदनगर, तालुका - जिल्हा अहमदनगर.	अशासकीय सदस्य अशासकीय सदस्य अशासकीय सदस्य
7	जिल्हा समाज कल्याण अधिकारी, जिल्हापरिषद, अहमदनगर.	सदस्य सचिव

LOCAL MANAGEMENT COMMITTEE



Hon'ble Shri. Dr. Sujay Vikhe Patil

Trustee & Chief Executive Officer- DVVP Foundation, Ahmednagar.
(Chairperson)



Lt. Gen. Dr. B. Sadananda (Retd.)

Secretary General,
DVVP Foundation, Ahmednagar
(Member)



Dr. Abhijit Diwate

Dy. Director,
DVVPF's Medical College & Hospital, Ahmednagar.
(Member)



Dr. Satish More

Medical Superintendent
(Post : Member)



Dr. Abhijit Merekar

Co-ordinate, DDRC
(Post : Member)



Ms. Vidya Kale

Medical Social Worker
(Post : Member)



Dr. Deepak Anap

Professor, College of Physiotherapy
(Post : Member Secretary)

FROM DIRECTORS DESK



Dr. Abhijit Diwate

Director DDRC Ahmednagar,

M. P. Th. (Cardiovascular & Respiratory Sciences),

Ph. D. (Physiotherapy)

I am extremely privileged to lead DVVPF institute which is an undisputed pioneer in the field of training, education and research. We at DVVPF follow the motto of "Service to Humanity, Service to God" on accounts of which we continuously upgrade the benchmark through latest teaching tools, world class training modules and equipment's, exploration of new research avenues to cope with ever changing educational and medical practice scenario. One of the newest facility launched by our foundation is the inauguration of the District Disability Rehabilitation Center (DDRC). This is the only institution in the Ahmednagar district that is providing this opportunity to the physically challenged. The DDRC was established in the month of September 2018. The purpose was to serve the needy and the underprivileged suffering with physical disabilities which had become a major barrier for their physical and social performance. With the establishment of the DDRC the physically challenged have been provided with facilities like early intervention, physiotherapy, psychological counselling, hearing aids, artificial limbs, computer training and other skillful training. Since the center has been set up in the multidisciplinary hospital campus, the patients requiring additional medical aids are further provided with their respective surgical and medicinal needs. Along with this the center also issues the UDID cards to the physically challenged which helps them avail further benefits. By providing all of these facilities the center aims at making the life of the physically challenged smoothly functional. It gives me immense pleasure in announcing that a total of 2285 have been availed with the UDID card and a total of 3331 have been the beneficiaries of this service. I am overwhelmed by the team of hard working staff and learned in charge members who have helped in achieving the aim of raising the bars to define new standards of quality health care for the physically challenged.

"Service to Humanity, Service to God..."

ORGANOGRAM

DDRC AHMEDNAGAR

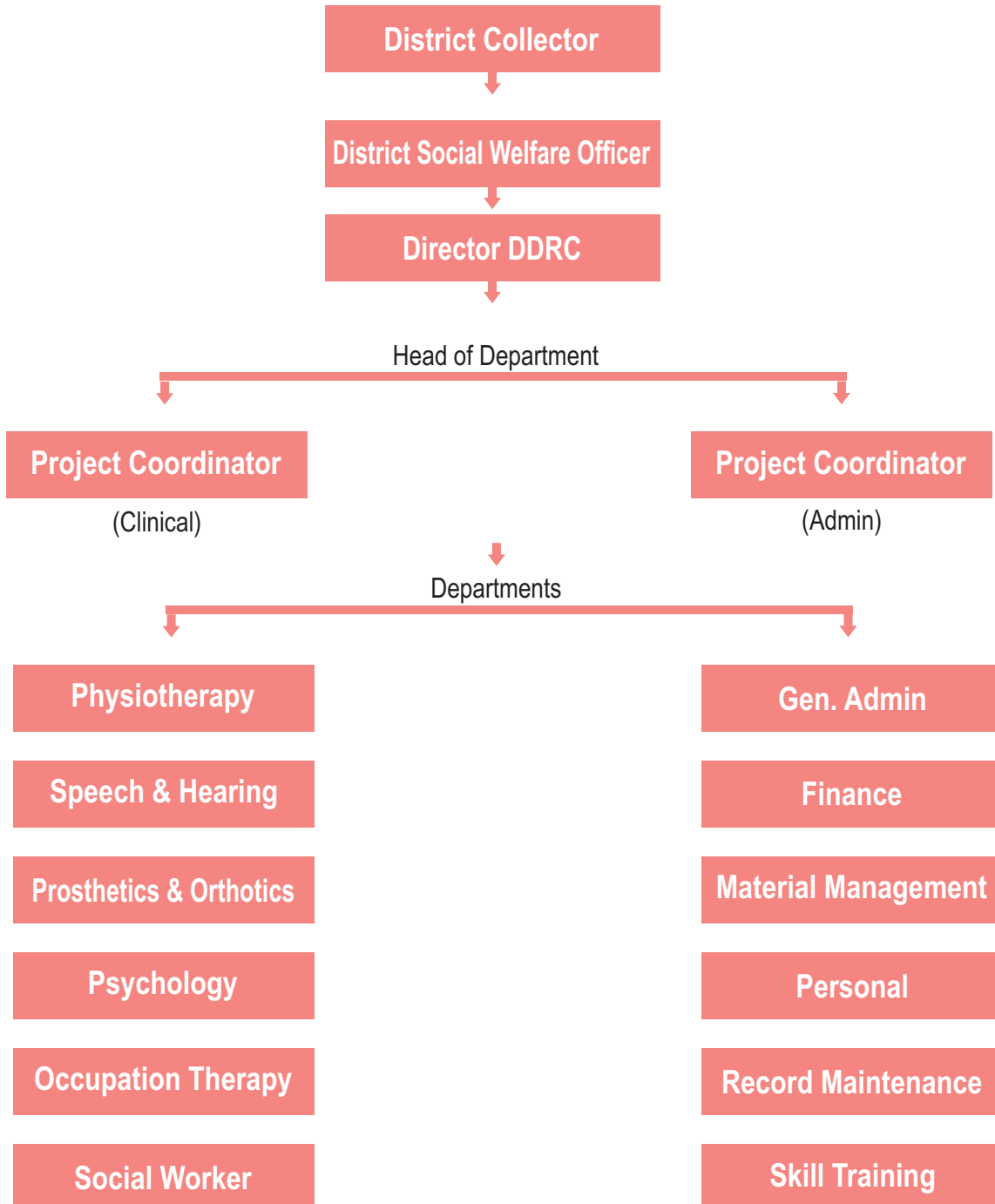

ORGANOGRAM

DEPARTMENTS

1. Orthotics & Prosthetics

Prosthetics involves the use of artificial limbs (prostheses) to enhance the function and lifestyle of persons with limb loss. The prosthesis must be a unique combination of appropriate materials, alignment, design, and construction to match the functional needs of the individual.

Orthotics involves precision and creativity in the design and fabrication of external braces (orthoses) as part of a patient's treatment process. The orthosis acts to control weakened or deformed regions of the body of a physically challenged person.



2. Speech Therapy & Audiology

The Speech Therapy Department conducts diagnostic testing and treatment for swallowing problems, communication impairments and cognitive impairments. People with all types of speech problems, from infants to the elderly can find comprehensive and state-of-the-art facilities to improve speech impairment as well as quality of life.



3. Musculoskeletal Physiotherapy

Physiotherapy helps movement and function to as near normal as possible when someone is affected by injury, illness all by development all other disability.

Musculoskeletal Physiotherapy treating injuries and conditions which affect the muscles, joint and soft tissues. Some of the treatments include, exercise therapy, manual therapy and self-management strategies.



DEPARTMENTS

4. Pediatric Physiotherapy

Department of Pediatric neurophysiotherapy deals with various neurological such as Cerebral Palsy, Muscular dystrophy, polio and Autism.



5. Adult Physiotherapy

Adult neuro Physiotherapy includes a multitude of intervention techniques aimed at rehabilitating patients with vary specific disoadeus and traumas. The conditions that are treated are spinal injuries, stoke, traumatic brain injury etc. Interventions include for improving mauls tone, balance and gait training, strengthening etc.



5. Occupational Therapy

OT is the use of assessment and intervention to develop, recover, all maintain the meaningful activities all occupational of individuals, getups all immunities. Common interventions include injury rehabilitation, providing support for older adults experiencing physical and cognitive changes.



SERVICES



Awareness Generation

for encouraging and enhancing prevention of disabilities, early detection and intervention etc.



Early detection Camp

Survey and identification of Physically challenged people by organizing the camps in Ahmednagar district



Therapeutic Services

Therapeutic Services such as Physiotherapy, Occupational Therapy, Speech Therapy etc.



Counseling

Counseling of persons with disabilities, their parents & family members.



Assistive Devices

Assessment of need of assistive devices; provision/fitment of assistive devices, follow up/repair of assistive devices.



Disability Certificate

Assistance for disability certificate with the help of Civil Hospital, Ahmednagar, bus passes and other concession/facilities for persons with disabilities.



Surgical Correction

Referral and arrangement of surgical correction of deformities through Govt. hospital & Vikhe Patil Memorial Hospital(Charitable Hospital).



Early Intervention

Early intervention for reducing the severity of disability.



Training And Employment

Supportive and complimentary services to promote education, vocational training and employment for persons with disabilities



Economically Independent

providing vocational training and identifying suitable jobs, so as to make them economically independent.



Education

Provide referral services for existing educational training, vocational institutions. Provide training and education.



Promotion

Promotion of barrier free environment in working buildings and houses.

SUPPORT SERVICES

Support Services to DDRC, Ahmednagar are provided by Vikhe Patil Memorial Hospital, Vilad Ghat, Ahmednagar.

VPM located at just walking distance from DDRC.

It is **680** bedded, Multi-Speciality tertiary care hospital with State of art facilities.

Following support services are provided by hospital to DDRC, Ahmednagar.



Radiological Services



Laboratory Services



Laundry Services



Blood Bank



Pharmacy Services



Dharmashala



Transport

Hospital also provide all emergency services as and when required for physically challenged.

INFRASTRUCTURE (AREA)

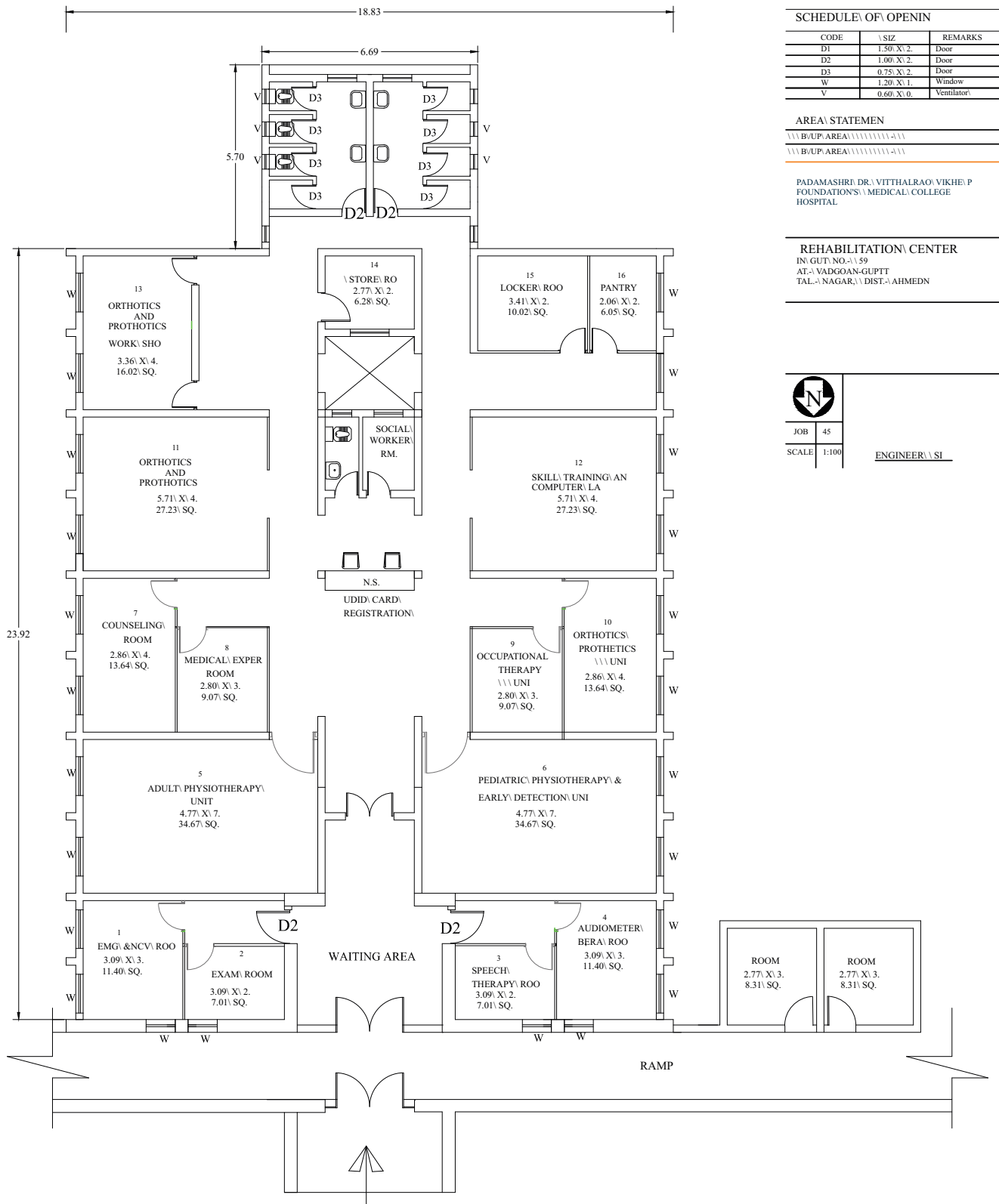

SCHEDULE OF OPENING		
CODE	SIZE	REMARKS
D1	1.50' X 2.	Door
D2	1.00' X 2.	Door
D3	0.75' X 2.	Door
W	1.20' X 1.	Window
V	0.60' X 0.	Ventilator

AREA STATEMENT
 B/UP.AREA
 B/UP.AREA

PADAMASHRI DR. VITHALRAO VIKHE PATIL FOUNDATION'S MEDICAL COLLEGE HOSPITAL

REHABILITATION CENTER
 IN: GUT NO.-59
 AT: VADGOAN-GUPTT
 TAL: NAGAR, DIST: AHMEDN

 JOB 45
 SCALE 1:100
 ENGINEER SI

DISTRICT DISABILITY REHABILITATION CENT

DR VITHALRAO VIKHE PATIL FOUNDATION, VILAD GHAT, AHMEDNA

INFRASTRUCTURE (EQUIPMENT'S)

PHYSIOTHERAPY

Sr. No	Name of Equipment	Qty.
1	Pulmonary Function Test	01
2	Laser	01
3	Short Wave Diathermy	01
5	Cervical Traction(wall mounted)	01
6	Traction machine with table	01
7	Diagnostic stimulator	01
8	Ultrasound	02
9	Interferential Therapy	01
10	Paraffin wax bath	01
11	Tens 4 channel	01
12	Cold pack unit	01
13	Hot pack unit	01
14	Continuous Passive movement	01
15	Luminous IRR LAMP	01
16	X Ray view box	01
17	Treadmill	03
18	Static cycle	01
19	Stabilizer 5KV	01
23	Sand bag	01,2,3kg
24	Weight cuff	01
25	Suspension unit	01
26	Shoulder wheel	01
27	Wall ladder	01
28	Wrist Rotator	01
29	Ankle Exercise	01
30	Dumbbells 1kg,	1
31	Dumbbells 2kg	1
32	Dumbbells 3kg	3
33	Waking Stick	01
34	Walker	02
35	Wheelchair	02

PHYSIOTHERAPY

Sr. No	Name of Equipment	Qty.
36	Parallel bar with mirror	01
37	Hand dynamometer	01
38	Skin fold calliper	01
39	Cervical collar	01
40	Workstation unit	01
41	Manual traction kit	01
42	Iron Bed	12
	Wooden Bed	05
43	Staircase	01
44	Foot Stool	12
45	Gym set up	01
46	Biofeedback machine	01
47	HOT PACK	01 PAIR
53	Bicycle ergometer	1 PAIRS
54	Swiss Ball 55 Cm	01 NO
55	Swiss Ball 95 Cm	01 NO
56	Theraband Set	1 SET
57	Thera Tube	1 SET
58	Spring Set	01SET
59	Basu Ball	01 NO
60	Mini Tens & Stimulator	01 NO
61	Bed Cycle With Digital Display	01 NO
62	Dumbell Set	1,2,3 PAIR
63	Hand Exerciser	
64	Medicine Ball	1,2,3 KG

INFRASTRUCTURE (EQUIPMENT'S)

NEURO

Sr. No	Name of Equipment	Qty.
1	Crutches	3 pairs
2	Step up step down	1
3	Tilt table	1
4	Stretcher	1
5	Wheelchairs	2
6	Posture correction Mirror	3
7	Parallel bar	1
8	Finger ladder	1
9	Suspension net	1
10	Suspension rings	
11	Thera bands	2 SETS
12	Dumbbells	1set
13	Electrical Muscle Stimulator	2
14	Infra-Red Radiation	1
15	Walker	1

PEDIATRIC

Sr. No	Name of Equipment	Qty.
1	Wobble board	2
2	Swiss balls	5
3	Swing	1
4	NDT table	1
5	Bench	1
6	Bolster	3
7	Wedges	01
8	Cerebral Palsy chair	1
9	Cerebral Palsy table	1
10	Ball pool	1
11	Pediatric walker	1
12	Adult walker	1
13	Trampoline	1
14	Sand box	1
15	Peg boards	3
16	Rings	
17	Sensory Re-Education Disc	1
18	Pediatric Walker	2
19	Putty Clay	1 set
20	Stimulator	1

CEREBRAL PALSY

Sr. No	Name of Equipment	Qty.
1.	Treatment of the equipment	1
2.	Prone Wedge	2
3.	Bolster	1
4.	Standing Frame	1
5.	Prone Crawler	1
6.	Parallel bar (Small Size)	1
7.	Elbow Crutches (Large)	4
8.	Elbow Crutches Small	4
9.	Bean Bag	1
10.	Toys to train shoe lacing	2
11.	Reacher's	2
12.	Peg Boards	1
13.	Clay Dough	1 box
14.	Little Bigger Blocks	1
15.	Soft Ball	5
16.	Hand Exerciser	1
17.	Little Bigger Blocks (For Improving Mass Grasp for Stroke Patient)	1
18.	Continuous Passive Movement (U / E)(CPM)	1
19.	Balls (Basket and Volley Ball)	4
20.	Thera Band	1 set
21.	Stamps on Vegetables on Special Designed Colored Base	1 Set
22.	Stamps of Fruits on a Special Base	1 Set
23.	Stamps on Wild Animals on Special	1 Set
24.	Stamps on Domestic Animals on Special Base	1 Set
25.	Stamps on Transport on Special Base	1 Set

INFRASTRUCTURE (EQUIPMENT'S)

OCCUPATION THERAPY

Sr. No	Name of Equipment	Qty.
1.	Shoulder Wheel	1
2.	Incline Standing Unit	1
3.	Horizontal standing Unit	1
4.	Vertical Standing Unit	1
5.	Therapy Ball / Physio Ball (With Pump) (45 cm diameter)	1
6.	Therapy Ball / Physio Ball (75 cm diameter)	1
7.	Wedge	1
8.	Cerebral Palsy Chair	1
9.	Corner Chair	1
10.	Bolster (Diameter 40 cm x 120cm long)	1
11.	Multi- activity workstation	1
12.	ADL board (Buttoning Unbuttoning board)	1
13.	ADL board (Latch, lock and key board)	1
14.	Rowing Machine.	1
15.	Quadriceps exercise table	1
16.	Gym kit box	1
17.	Mushroom peg board	1
18.	Weighted peg board	1
19.	Grip Exerciser	1
20.	Supinator / Pronator board	1
21.	Pyramids	1
22.	Pronator / Supinator device (Wall mounted)	1
23.	Weighted Cuffs	2 Pairs
24.	Rope and Pulley	1
25.	Ankle exercise (Unilateral)	1
26.	Medicine Ball	
27.	Postural training mirror (with Frame)	1
28.	Foot rocker board	1
29.	Wrist roller	1

PEDIATRIC PHYSIOTHERAPY

Sr. No	Name of Equipment	Qty.
01	Clock face stamps on teakwood base small, medium, large oval- (Small & Medium available)	01
02	Stamps on vegetables on specially designed colored base	01
03	Stamps of fruits on special base	01
04	Stamps on wild animals on special base	01
05	Stamps on domestic animals on base	01
06	Stamps on transport on special base	01
07	Education wooden number cards form numbers (1-100) symbols etc.	10
08	Day birdie (A puzzle to learn the days of the week)	01
09	Handprints	01
10	Odd and even duck	01
11	Lacing kit (3 shapes with eyelets and laces for motor control)	01
12	Footsteps (10 shapes with eyelets and laces for motor control)	01
13	Daily living adaptation kit (Samples of 10 items of daily living adapted to suit the requirements of the mentally challenged)	01

INFRASTRUCTURE (EQUIPMENT'S)

PROSTHESIS AND ORTHOTICS

Sr. No	Name of Equipment	Qty.
1.	Drill Machine	1
2.	Bench Grinder with all accessories complete	1
3.	Electric Oven	1
4.	Super Carver kit	1
5.	Jig Saw (Bosh)	1
6.	Apparatus Sewing Machine (Electric Driver)	1
7.	Leather Sewing Machine (Electric Driver)	1
8.	Bench Vice 6" and 4"	4
9.	Anvil (50kg and 20kg)	2
10.	Misc. Hand tools for Orthotic Section	2
11.	Misc. Hand tools for Prosthetic Section	2
12.	Misc. Hand tools for leather padding and shoe	2
13.	Work Tables 6 x 3 x 32"	2
14.	Measurement table 7 x 2-1 / 2x32"	1
15.	Hot Air Gun	1
16.	Hand Shearing Machine	1
17.	Hand Bender Bending Machine	
18.	Tools Set	1
19.	Hammer	2
20.	Pipe Vice	1
21.	Out Side Caliper	2
22.	Plier Taparia	1
23.	Plier Monkey Taparia	1
24.	File Aluminium	4
25.	File Wooden	1
26.	Screw Driver Taparia	2
27.	Revet Cutter Taparia	1
28.	Heck-Saw Frame	1
29.	Fiber Block	1
30.	Chambhari Hasti	1
31.	Ari	1
32.	Rapi	1
33.	Punch Leather	2
34.	Measurement Tape	1

SPEECH THERAPY UNIT

Sr. No	Name of Equipment	Qty.
1	Wooden Board with 59 holes and 20 rust free galvanized rods	01
2	Specially designed beads in 6 color (In large size (50 Nos) and small size(50 No)	01
3	Clock face stamps on teakwood base- small, medium, large, oval	01
4	Stamps on vegetables on specially designed colored base	01
5	Stamps of fruits on special base	01
6	Stamps on wild animals on special	01
7	Stamps on domestic animals on base	01
8	Stamps on transport on special base	01
9	Education wooden number cards form numbers (1-100) symbols etc.	10
10	A story sequence puzzle- Moral stories (5 stories)	01
11	Toys (used for visual, auditory and tactile)	10
12	Flip charts, Vehicles, Numbers, Vegetables, Animals	01
13	Word book vegetables, fruits, Numbers, Animals	01
14	Rope Ladder (single side)	01
15	Flexion disc swing	01
16	Education wooden number cards form numbers (1-100) symbols etc.	10
17	A story sequence puzzle- Moral stories (5 stories)	01
18	Toys (used for visual, auditory and tactile)	10
19	Flip charts, Vehicles, Numbers, Vegetables, Animals	01
20	Word book vegetables, fruits, Numbers, Animals	01
21	Rope Ladder (single side)	01
22	Flexion disc swing	01

AUDIOLOGY

Sr. No	Name of Equipment	Qty.
76	Clinical Audiometer	02
77	Acoustic Room	02
78	Tuning Fork	05

INFRASTRUCTURE (EQUIPMENT'S)

SPEECH THERAPY TOYS

Sr. No	Name of Equipment	Qty.
23	Frank -Aphabet Capital and Small	01
24	Frank -Animal Homes	01
25	Frank - First Puzzle - Animals	01
26	Frank - Before and After	01
27	Creative - More Fun with Words	01
28	Cutting Funny	01
29	Wooden Beads - 50 numbers	01
30	Frank - Make the Word	01
31	Frank- My First Shape, Size & Colour Game	01
32	Frank- Numbers 1 to 20	01
33	Frank - What Comes Next	01
34	Frank- What Goes Together?	01
35	ABCD train Puzzle	01
35	Shapes & Colours- My Big Flash Cards	01
36	Aeroplane In Puzzle	01
37	Birds Puzzle Tray	01
38	Frank- Animal Babies	01
39	Cat and Monkey Story	01
40	Circle Seven Days	01
41	Circle Shape Tower	01
42	Frank- What Goes Together?	01
43	ABCD train Puzzle	01
44	Shapes & Colours- My Big Flash Cards	01
45	Aeroplane In Puzzle	01
46	Clock english	01
47	Elephant in Puzzle	01
48	Fish in Puzzle	01
49	Frank - Play 'N' Count	01
50	Flower Puzzle tray	01
51	Frank - Animal Pairs	01
52	Hand and Number Tray	01

Sr. No	Name of Equipment	Qty.
53	Snail in Puzzle	01
54	Helicopter in Puzzle	01
55	Frank - Animal Chain	01
56	Frank - Who Uses This?	01
57	Human Body Parts	01
58	Frank - Playing With Colours	01
59	Icecream in Puzzle	01
60	Parrot in Puzzle	01
61	Frank- My Pets	01
62	Clock english	01
63	Elephant in Puzzle	01
64	Shark Fish Puzzle	01
65	Frank - Who Uses This?	01
66	Umbrella Puzzle	01
67	Frank- At The Farm	01
68	Dog ABCD Puzzle Tray	01
69	Frank - Cinderella (3 X 26 Pcs.Puzzle)	01
70	Numbers- My Big Flash Cards	01
71	Shaped Floor Puzzles (15 Pc Puzzle) -Tractor	01
72	Floor Puzzles (15 Pcs) -Aeroplane	01
73	Cat Lock in Puzzle (Sticker)	01
74	Frank- Animal Puzzles -In The Zoo	01
75	Triangle Shape Tower	01

BENEFICIARIES

TOTAL NUMBER OF PHYSICALLY CHALLENGED PEDIATRIC TREATED IN PHYSIOTHERAPY 2020 - 2021

Sr. No.	Month	Total Patient
1	July 2020	40
2	August 2020	05
3	September 2020	11
4	October 2020	108
5	November 2020	110
6	December 2020	151
7	January 2021	282
8	February 2021	505
9	March 2021	362
10	April 2021	28
11	May 2021	01
12	June 2021	84
13	July 2021	620

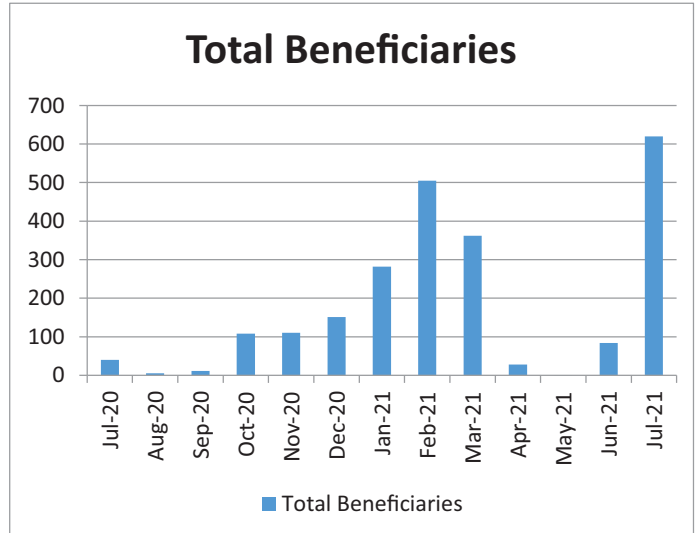

BENEFICIARIES OF PHYSICALLY CHALLENGED PEDIATRIC TREATED IN PHYSIOTHERAPY 2020- 2021

BENEFICIARIES OF SPEECH THERAPY 2020-2021

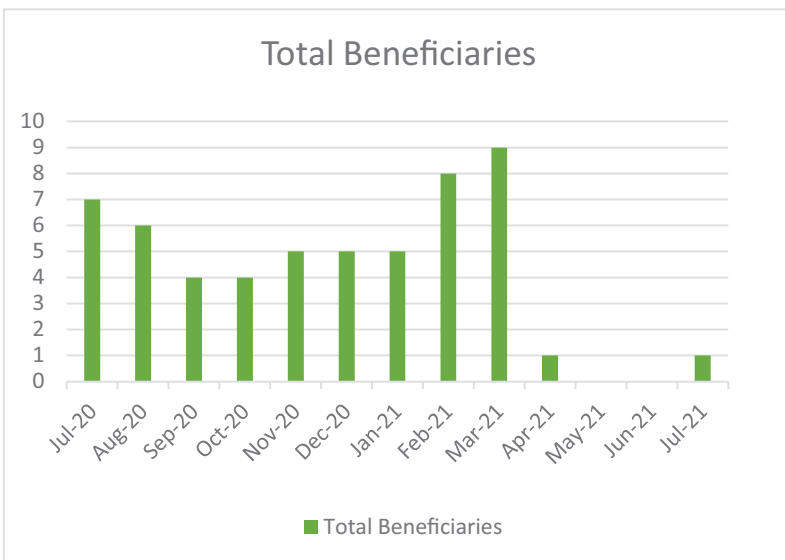

BENEFICIARIES OF SPEECH THERAPY 2020-2021

Sr. No.	Month	Total Patient
1	July 2020	07
2	August 2020	06
3	September 2020	04
4	October 2020	04
5	November 2020	05
6	December 2020	05
7	January 2021	05
8	February 2021	08
9	March 2021	09
10	April 2021	01
11	May 2021	00
12	June 2021	00
13	July 2021	01

BENEFICIARIES

BENEFICIARIES OF HEARING AIDS 2020-2021

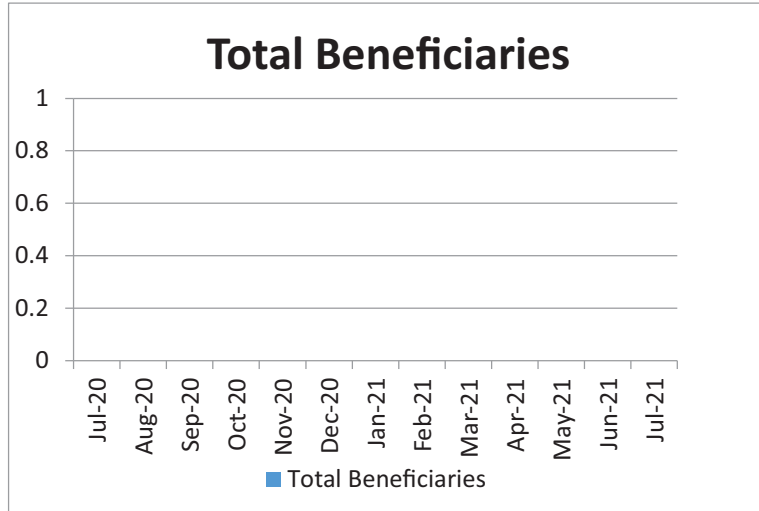

BENEFICIARIES OF HEARING AIDS 2020-2021

Sr. No.	Month	Total Patient
1	July 2020	00
2	August 2020	00
3	September 2020	00
4	October 2020	00
5	November 2020	00
6	December 2020	00
7	January 2021	00
8	February 2021	00
9	March 2021	00
10	April 2021	00
11	May 2021	00
12	June 2021	00
13	July 2021	00

TOTAL NUMBER OF BENEFICIARIES FOR ORTHOTICS & PROSTHETICS 2020-2021

Sr. No.	Month	Total Patient
1	July 2020	35
2	August 2020	34
3	September 2020	31
4	October 2020	17
5	November 2020	18
6	December 2020	25
7	January 2021	33
8	February 2021	22
9	March 2021	22
10	April 2021	13
11	May 2021	03
12	June 2021	13
13	July 2021	24

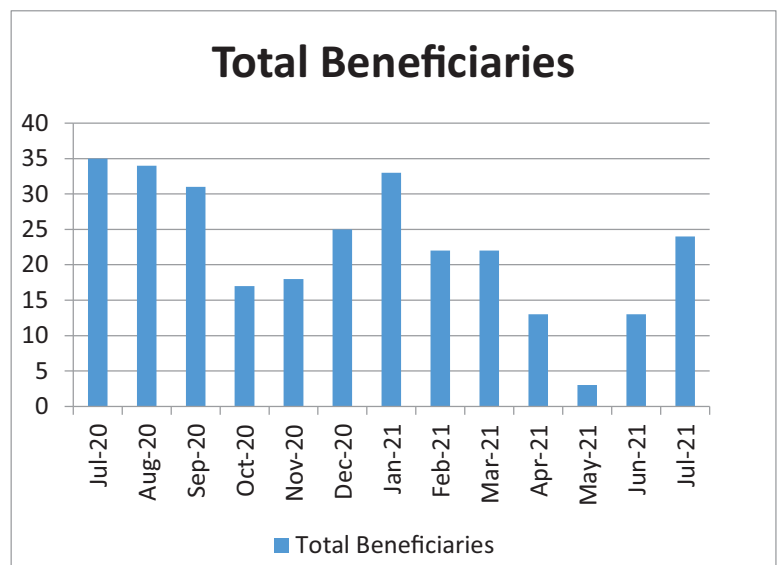

TOTAL NUMBER OF BENEFICIARIES FOR
ORTHOTICS & PROSTHETICS 2020-2021

Date: 09 December 2020

DISTRIBUTION OF AIDS AND APPLIANCES

Place: - Dr. Vikhe Patil Hospital, Vilad Ghat, Ahmednagar

Programme: - On the Occasion of Distribution of Aids and Appliances which was held at DDRC. The inauguration was done by Dr. Deepak Anap

Guests :

1. Dr. Shyam Ganvir (Principal College of Physiotherapy)
2. Dr. Deepak Anap (DDRC Project coordinator Clinical)
3. Dr. Arjit Das (Professor College of Physiotherapy)

Beneficiaries: - 01- 5 Physically Challenged people attended program in that Locomotor, Amputation, Polio, type beneficiary attended the Distribution of Aids and Appliances Program.

Sr. No	Appliance	Total
1.	Tricycle	01

Total Aids & Appliances Distributed



Date: 30 December 2020

DISTRIBUTION OF AIDS AND APPLIANCES

Programme: - On the Occasion of 4th Remembrance Day of Hon'ble Dr. Balasaheb Vikhe Patil (Padma Bhushan Awardee) Distribution of Aids and Appliances was held in Dr. Vithalrao Vikhe Patil Foundation's Medical College. The inauguration was held at the auspicious hands of Hon'ble Dr. Supriya Dhokane, Trustee, DVVP Foundation, Lt. Gen. Dr. B. Sadananda (Retd.), Dr. Abhijit Diwate, and project coordinator.

Guests :

1. Dr. Supriya Dhokane Trustee
2. Lt. Gen. Dr. B. Sadananda (Retd.) Secretary General
3. Dr. Abhijit Diwate (Deputy Director)
4. Dr. Sunil Mhaske (Dean)
5. Dr. Satish More (Medical Superintendent)
6. Dr. Shyam Ganvir (Principal College of Physiotherapy)
7. Dr. Abhijit Merekar (DDRC Project coordinator Admin)
8. Dr. Deepak Anap (DDRC Project coordinator Clinical)
9. Mr. Prasad Kajale (Assistant Registrar)

Total Aids & Appliances Distributed

Sr. No.	Appliance	Total
1	Prosthesis	01
2	Crutches	03
3	Stick	01
4	Elbow Stick	02

Beneficiaries:- Beneficiaries: - 12 Physically Challenged people attended program in that Locomotor, Amputation, Polio type beneficiary attended the Distribution of Aids and Appliances Program.



Date: 15 June 2021

DISTRIBUTION OF AIDS AND APPLIANCES

Programme: - On the Occasion of Hon'ble Shri. Radhakrishna Vikhe Patil Sir Birthday Distribution of Aids and Appliances was held in Dr. Vikhe Patil Memorial Hospital. The inauguration was held at the auspicious hands of Hon'ble Dr. Abhijit Diwate, Deputy Director, and project coordinator.

Guests for the Day:

1. Dr. Abhijit Diwate (Deputy Director)
2. Dr. Satish More (Medical Superintendent)
3. Dr. Shyam Ganvir (Principal College of Physiotherapy)
4. Dr. Abhijit Merekar (DDRC Project coordinator Admin)
5. Dr. Deepak Anap (DDRC Project coordinator Clinical)
6. Mr. Prasad Kajale (Assistant Registrar)

Total Aids & Appliances Distributed

Sr. No.	Appliance	Total
1	Blind Sticks	03
2	Crutches	03
3	Stick	01
4	Tricycle	01
5	MR Kit	02

Beneficiaries: - 12-15 Physically Challenged people attended program in that Locomotor, Amputation, Polio, Blindness, Mental Illness type beneficiary attended the Distribution of Aids and Appliances Program.



FUTURE PLANS

1. To start counseling camp at early detection camp in each village of Ahmednagar district
2. To tie-up with industrial for training and placement of physically challenged people to design cost effective light weight and user friendly aids and appliances for physically challenged.
3. To involved the Engineering Institute for designing computer assisted program for visually handicapped people.
4. To established district cultural center for physically challenged.
5. To start half yearly marine for physically challenged people.

NEWS OF DDRC AHMEDNAGAR

दिव्यांग व्यक्तींना मोफत कृत्रिम अवयव

डॉ. विठ्ठलराव विखे फाउंडेशनचा पुढाकार

अहमदनगर (प्रतिनिधी)- समाजिक न्याय व अधिकारीता मंत्रालय, भारत सरकार डॉ. विठ्ठलराव विखे पाटील फाउंडेशन अहमदनगर संचलित जिल्हा अपंग पुनर्वसन केंद्र, विळद घाट व समाज कल्याण विभाग, जिल्हा परिषद अहमदनगर यांच्या संयुक्त विद्यमाने जिल्हातील दिव्यांग व्यक्तींना समाजाच्या मुख्य प्रवाहात आणण्याकरीता 'एडीआयपी' योजनेअंतर्गत मोफत कृत्रिम अवयव, साहित्य साधने व उपकरणांचे वाटप करण्यात येणार आहे.

जिल्हातील जास्तीत जास्त दिव्यांग व्यक्तींना सदर योजनेचा लाभ घेणेबाबत ऑनलाईन नोंदणी करण्याचे आवाहन जिल्हा अपंग

पुनर्वसन केंद्र, विळद घाटचे संचालक डॉ. अभिजित दिवटे, जिल्हा समाजकल्याण अधिकारी राधाकिसन देवढे, जिल्हा परिषदेचे वैद्यकीय समन्वयक डॉ. दिपक अनाप व जिल्हा अपंग पुनर्वसन केंद्राचे प्रशासकीय समन्वयक डॉ. अभिजित मेरेकर यांनी केले आहे. सदर योजनेसाठी दिव्यांग व्यक्तींनी तीन पासपोर्ट साईज फोटो, आपारकार्ड, दिव्यांगत्व प्रमाणपत्र, तहसीलदार यांचेकडील चालू आर्थिक वर्षाचा उत्पन्नाचा दाखला व रेशन कार्ड आवश्यक आहे.

४० टक्के किंवा त्यापेक्षा जास्त दिव्यांगत्व प्रमाणपत्र धारक दिव्यांग व्यक्तींनी सदर योजनेचा लाभ घेता येणार आहे.

दिव्यांग व्यक्तींचे आजपासून ऑनलाईन नोंदणी अभियान

अहमदनगर, जिल्हा अपंग पुनर्वसन केंद्र व जिल्हा समाज कल्याण विभाग अहमदनगर यांच्या संयुक्त विद्यमाने जिल्हातील दिव्यांग व्यक्तींचे ऑनलाईन नोंदणी अभियान आज शुक्रवार दि.१७ रोजी पंतप्रधान नरेंद्र मोदी यांच्या वाढदिवसानिमित्त सुरू होत आहे.

या अभियानाचा प्रारंभ खा.डॉ.सुजय विखे पाटील यांच्या हस्ते होणार असून या कार्यक्रमास दिव्यांग कल्याण आवुक्त ओमप्रकाश देशमुख, जिल्हाधिकारी डॉ.राजेंद्र भोसले, जि.प.मुख्य कार्यकारी अधिकारी राजेंद्र खीरसागर, जिल्हा शल्य चिकित्सक डॉ.सुनील पोखरण, समाज कल्याण अधिकारी राधाकिसन देवढे हे प्रमुख पाहुणे ऑनलाईन उपस्थित असणार

आहे. अशाप्रकारे ऑनलाईन दिव्यांग नोंदणी करणारे हे महाराष्ट्र राज्यातील प्रथम जिल्हा अपंग पुनर्वसन केंद्र ठरणार आहे. या नोंदणीमुळे जिल्हातील दिव्यांगांची अचूक संख्या व माहिती त्वरित समजू शकेल. तसेच केंद्र व राज्य सरकारच्या विविध योजना दिव्यांग बांधवांपर्यंत पोहचविण्याकरीता ही माहिती मदतशील ठरेल. दिव्यांग व्यक्ती आपल्या मोबाईलवरूनही सदर नोंदणी करू शकतील. या अभियानामध्ये सामाजिक संस्था, स्वयंसेवी संस्था, दिव्यांग शाळा व संघटना तसेच समाजसेवकांनी सहभागी होऊन दिव्यांग नोंदणी करण्याकरिता सहाय्य करावे असे आवाहन करण्यात येत आले आहे.

WEBSITE



The screenshot shows the homepage of the District Disability Rehabilitation Centre (DDRC) Nagar. At the top, there is a navigation bar with contact information (Phone: (+91) 9022 147 06000, Email: ddr-cnagar@gmail.com), a language selection dropdown, social media icons, and a 'REGISTER NOW' button. The main header features the 'Accessible India Campaign' logo on the left, the 'District Disability Rehabilitation Centre' title in English and Marathi, and the 'Dr. Vitthalrao Vikhe Patil Foundation' logo on the right. Below the header is a navigation menu with links for HOME, ABOUT US, FACILITIES, EVENTS, BENEFICIARIES, and CONTACT. The main content area is a large banner image showing a group of people, including a woman in a wheelchair, with the text 'Share JOY FEEL THE PROBLEM & HELP THE NEEDY'. Below the banner is a statistic: '90% Of Persons With Disabilities (PWDs) Live In Areas Where No Rehabilitation Services Have Been Provided And The Biggest Challenge Is To Reach These Unreached PWDs.' This is followed by four service pillars: Comprehensive Rehabilitation Services, Strengthen Society, Schemes and Programmes, and Collaborative Effort, each with a brief description and an icon.

Website:- www.ddrcnagar.in

DDRC NAGAR

Annual Report 2020 - 2021

District Disability Rehabilitation Centre

(A Project under Gramin Punarvas Yojana Govt. of India Ministry of Social Justice & Empowerment)

जिल्हा अपंग पुनर्वसन केंद्र

(सामजिक न्याय व अधिकारिता मंत्रालय, भारत सरकार द्वारा नियुक्त
डॉ. विठ्ठलराव विखे पाटील फाँडेशन द्वारा कार्यान्वित)



+91 8554 990 233 / +91 9022 147 060
+91 241 277 7906, Extn.: 115



www.ddrcnagar.in



ddrcnagar@vims.edu.in



Correspondence Address:

DDRC, Dr.Vithalrao Vikhe Patil Foundation, Opp. Govt. Milk Dairy,
Vadgaon Gupta, Post MIDC, Ahmednagar - 414111 (M.S.) India.



एक कदम स्वच्छता की ओर